

# Septic Set

A kit for monitoring the overflow status of a septic tank or other tank with dirty liquid, rainwater or drinking water.

This system is a complete kit that allows the siren to be buried in the ground or attached to the wall.

## Contents of the package



A set containing a level controller SQUEALER-1 with an acid-resistant probe OILER, a plinth to be buried or embedded in the ground and the optical-acoustic siren.

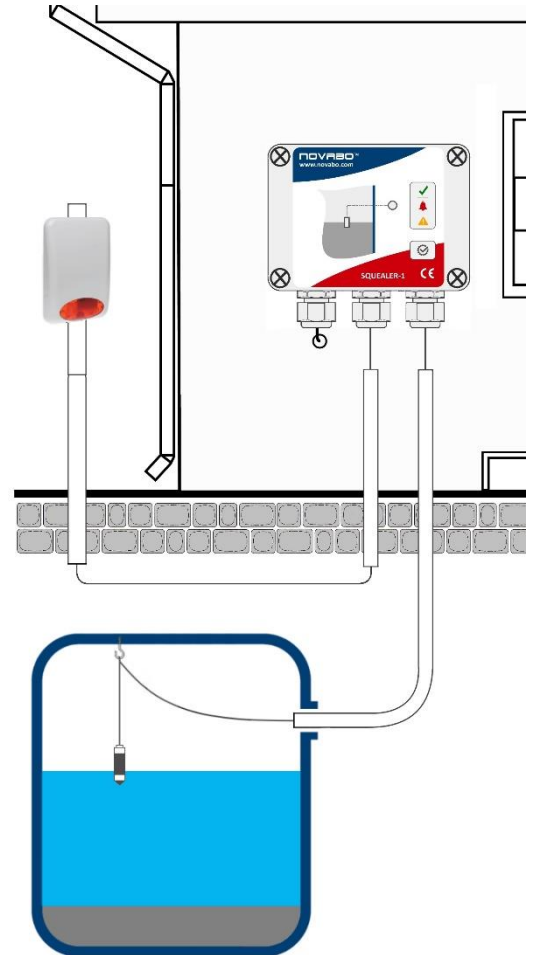

## How to connect the siren

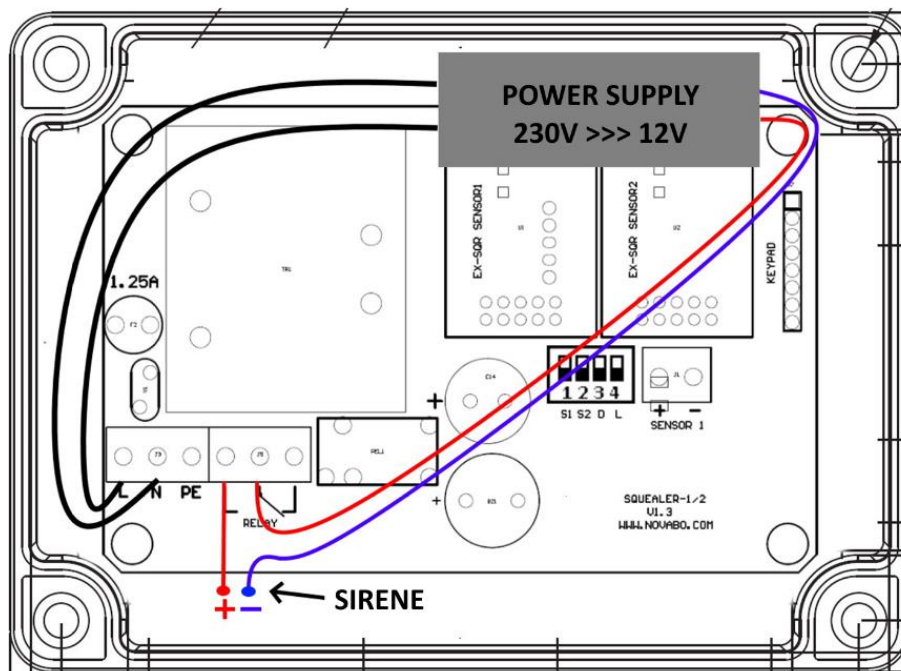

NOVABO

tel.: +48/58-746-37-73

[www.novabo.com](http://www.novabo.com) , [novabo@novabo.com](mailto:novabo@novabo.com)

**NOVABO™**  
measurement and automation